











**CEDD Contract No. HK/2012/08  
Wan Chai Development Phase II  
Central - Wan Chai Bypass at Wan Chai West**

Activity ID	Activity Name	Remaining Dur	Early Start	Early Finish	Activity % Complete	2018												2019								
						Jan	Feb	Mar	Apr	May	Jun	Jul	Aug	Sep	Oct	Nov	Dec	Jan	Feb	Mar	Apr	May	Jun	Jul	Aug	Sep
<b>HK/2012/08 Revised Works Programme Rev.12.0(DD 20 November 2017)</b>																										
<b>Key Dates and Milestone Dates</b>																										
<b>Sections of Works Completion (Included Not Granted EOT Entitlement of The Contractor)</b>																										
KD10840	Completion of Section IIIA	0		08-Sep-18*	0%																					
KD10860	Completion of Section IV	0		30-Aug-18*	0%																					
KD10880	Completion of Section V	0		26-Sep-18*	0%																					
KD11010	Completion of Section VII	0		14-Sep-18*	0%																					
KD11020	Completion of Section VIII	0		21-Sep-18*	0%																					
KD11040	Completion of Section IX	0		21-Sep-19*	0%																					
KD11060	Completion of Section X	0		21-Sep-18*	0%																					
<b>Planned Sections of Works Completion</b>																										
KD10080	Planned Section IIIA Completion - Road A2,A4, A5	0		08-Sep-18	0%																					
KD10100	Planned Section IV Completion - Slip Road 3	0		30-Aug-18	0%																					
KD10140	Planned Section V Completion - Remaining At-Grade Road	0		26-Sep-18	0%																					
KD10280	Planned Section VII Completion - Remainder Works	0		14-Sep-18	0%																					
KD10300	Planned Section VIII Completion - Landscape Softwork	0		21-Sep-18	0%																					
KD10320	Planned Section IX Completion - Establishment Works	0		21-Sep-19	0%																					
KD10340	Planned Section X Completion - Tree Protection & Preservation	0		21-Sep-18	0%																					
<b>Dredging and Reclamation</b>																										
<b>Marine Work Construction</b>																										
<b>Zone CRIII</b>																										
<b>Seawall Construction - Zone CRIII</b>																										
<b>Zone CRIII Seawall- 2nd Stage</b>																										
<b>Seawall 2 &amp; 12</b>																										
MAR21371	Zone CRIII - seawall 2 & 12 - Backfilling remaining portion (type A, geotextile and filter)	0	19-Jan-18 A	27-Jan-18 A	100%	■																				
<b>Zone D</b>																										
<b>Seawall Construction - Zone D</b>																										
<b>Seawall 10 &amp; 11</b>																										
MAR20630	Zone D - Seawall 10 & 11: Install remaining seawall block	14	20-Feb-18*	05-Mar-18	0%		■																			
MAR20650	Zone D - Seawall 10 & 11: Backfill Type A	7	06-Mar-18	12-Mar-18	0%			■																		
MAR20670	Zone D - Seawall 10 & 11: Lay geotextile and filter	7	13-Mar-18	19-Mar-18	0%			■																		
<b>Works for Section Completion</b>																										
<b>Construction</b>																										
<b>Section III A - Road A2, A4 &amp; A5</b>																										
<b>Roadwork &amp; Utilities - Section 1 (L1806 - L1801)</b>																										

Data Date: 20-Feb-18

- ◆ Current Milestone
- Actual Work
- Critical Remaining Work
- Remaining Work
- Remaining Level of Effort

**Updated Works Programme Rev.12  
(Ref. to Rev.12 as of 20 February 2018)**

Date	Revision	Checked	Approved
20-Feb-18	12		











**CEDD Contract No. HK/2012/08**  
**Wan Chai Development Phase II**  
**Central - Wan Chai Bypass at Wan Chai West**

Activity ID	Activity Name	Remaining Dur	Early Start	Early Finish	Activity % Complete	2018												2019					
						Jan	Feb	Mar	Apr	May	Jun	Jul	Aug	Sep	Oct	Nov	Dec	Jan	Feb	Mar	Apr	May	Jun
<b>Promenade Seawall Parapet Construction &amp; EVA</b>																							
SVII12000	Sec VII - Precast parapet	67	18-Nov-17 A	14-May-18	0%																		
SVII12010	Sec VII - Zone CRIII - seawall parapet: Backfilling	14	20-Feb-18	07-Mar-18	0%																		
SVII12120	Sec VII - Zone CRIII - seawall parapet: Construct mass concrete coping	30	08-Mar-18	16-Apr-18	0%																		
SVII12122	Sec VII - Zone CRIII - seawall parapet: reinforced concret coping	17	17-Apr-18	07-May-18	0%																		
SVII12140	Sec VII - Zone CRIII - seawall parapet: construct seawall parapet	30	08-May-18	12-Jun-18	0%																		
SVII12160	Sec VII - CRIII - EVA: watermain	14	13-Jun-18	29-Jun-18	0%																		
SVII12180	Sec VII - CRIII - EVA: U-channel	14	30-Jun-18	17-Jul-18	0%																		
SVII12200	Sec VII - CRIII - EVA: bituminous layer	5	18-Jul-18	23-Jul-18	0%																		
SVII12220	Sec VII - CRIII - EVA: paving block	30	24-Jul-18	27-Aug-18	0%																		
SVII13120	Sec VII - Zone A1, A2 & B - seawall parapet: Construct mass concrete coping	14	28-Dec-17 A	07-Mar-18	68.18%																		
SVII13122	Sec VII - Zone A1, A2 & B - seawall parapet: reinforced concrete coping	18	08-Mar-18	28-Mar-18	0%																		
SVII13140	Sec VII - Zone A1, A2 & B - seawall parapet: Construct seawall parapet	30	09-Apr-18	14-May-18	0%																		
SVII13160	Sec VII - Zone A1, A2 & B - EVA: watermain	14	15-May-18	31-May-18	0%																		
SVII13180	Sec VII - Zone A1, A2 & B - EVA: U-channel	14	01-Jun-18	16-Jun-18	0%																		
SVII13182	Sec VII - Zone A1, A2 & B - EVA: bituminous layer	5	19-Jun-18	23-Jun-18	0%																		
SVII13184	Sec VII - Zone A1, A2 & B - EVA: paving block	30	25-Jun-18	30-Jul-18	0%																		
SVII13200	Sec VII - Zone D - seawall parapet: Remove temporary seawall block	21	07-Mar-18	03-Apr-18	0%																		
SVII13220	Sec VII - Zone D - seawall parapet: Construct mass concrete	30	04-Apr-18	10-May-18	0%																		
SVII13222	Sec VII - Zone D - seawall parapet: reinforced concrete coping	18	11-May-18	01-Jun-18	0%																		
SVII13240	Sec VII - Zone D - seawall parapet: Construct seawall parapet	25	02-Jun-18	03-Jul-18	0%																		
SVII13260	Sec VII - Zone D - EVA : watermain	14	04-Jul-18	19-Jul-18	0%																		
SVII13280	Sec VII - Zone D - EVA : U-channel	14	20-Jul-18	04-Aug-18	0%																		
SVII13300	Sec VII - Zone D - EVA : bituminous layer	5	06-Aug-18	10-Aug-18	0%																		
SVII13320	Sec VII - Zone D - EVA : paving block	30	11-Aug-18	14-Sep-18	0%																		
<b>Promenade Footpath</b>																							
<b>Section 1</b>																							
SVII10440	Sec VII - section 1 footpath - drainage works : connection pipe & U -channel	10	24-May-18	04-Jun-18	0%																		
SVII10445	Sec VII - section 1 footpath - watermain	7	05-Jun-18	12-Jun-18	0%																		
SVII10460	Sec VII - section 1 footpath - lighting	7	13-Jun-18	21-Jun-18	0%																		
SVII10500	Sec VII - section 1 footpath - paving block	21	22-Jun-18	17-Jul-18	0%																		
<b>Section 2</b>																							
SVII12610	Sec VII - section 2 footpath - drainage works : L2202 - L2203A	20	20-Feb-18	14-Mar-18	0%																		
SVII12615	Sec VII - section 2 footpath - watermain	7	15-Mar-18	22-Mar-18	0%																		
SVII12630	Sec VII - section 2 footpath - utilities: TCSS	21	23-Mar-18	20-Apr-18	0%																		
SVII12670	Sec VII - section 2 footpath - paving block	30	21-Apr-18	28-May-18	0%																		
<b>Section 3</b>																							
SVII12850	Sec VII - section 3 footpath - watermain	17	20-Feb-18	10-Mar-18	0%																		
SVII12870	Sec VII - section 3 footpath - utilities (HEC, TCSS, HGC, PCCW)	40	12-Mar-18	02-May-18	0%																		
SVII12875	Sec VII - 3 footpath - drainage works :U chanel	14	03-May-18	18-May-18	0%																		



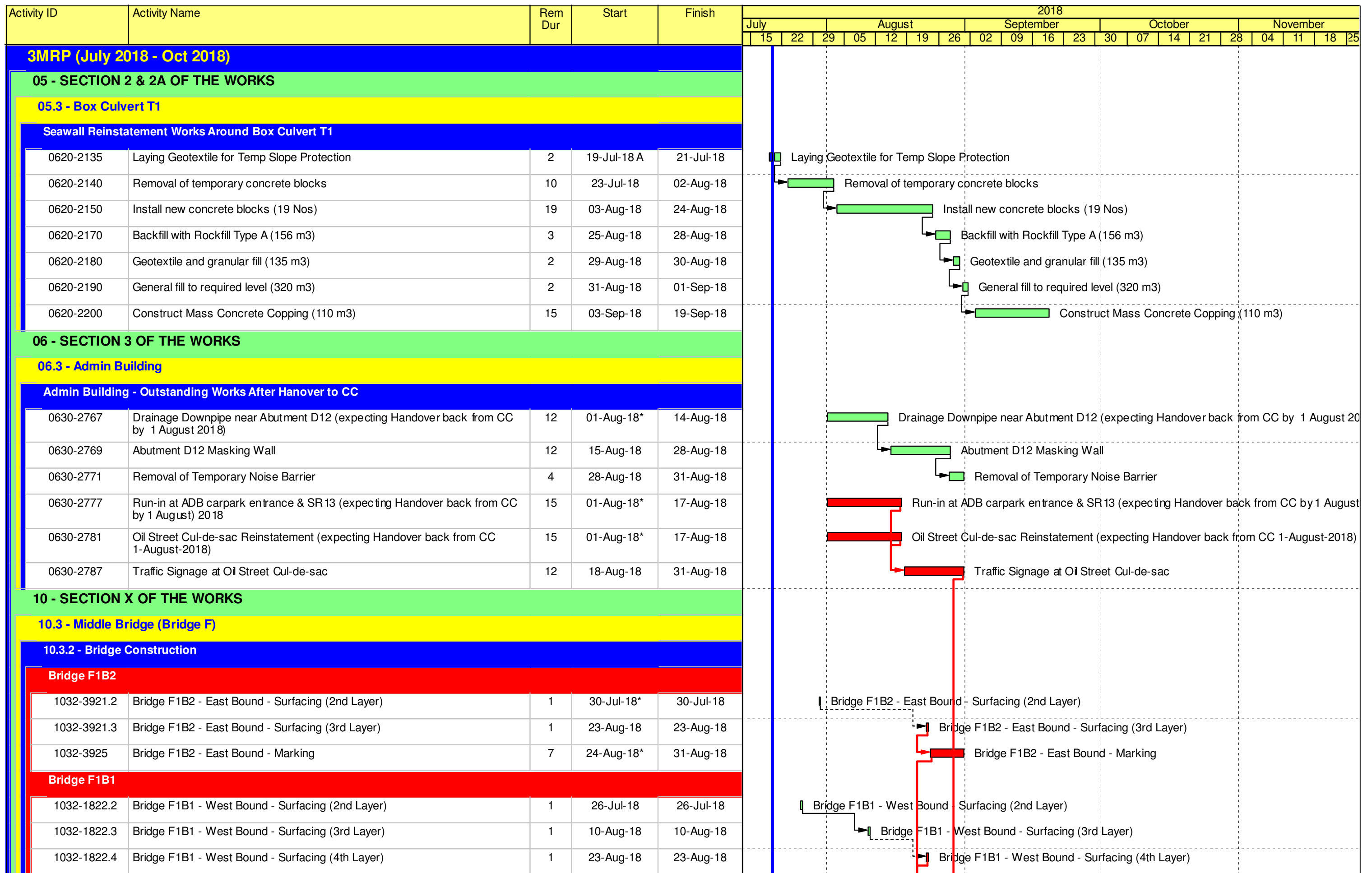

█ Remaining Level of Effort    █ Remaining Work  
█ Actual Level of Effort    █ Critical Remaining Work  
█ Actual Work    ◆ Milestone

**Contract HY/2009/19**  
**Three Months Rolling Programme (20.July.2018 to 20.Oct.2018)**

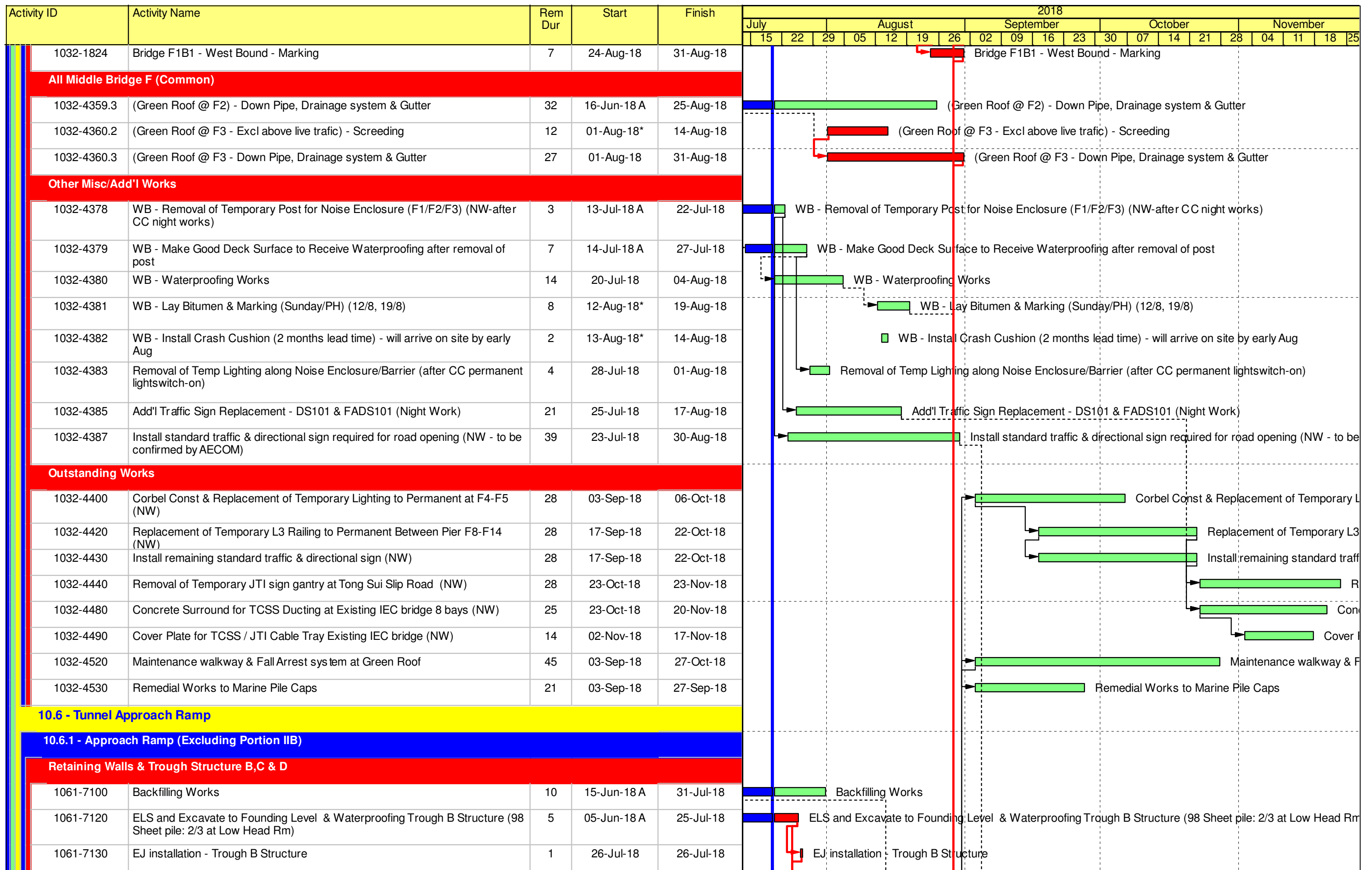

█ Remaining Level of Effort    █ Remaining Work  
█ Actual Level of Effort    █ Critical Remaining Work  
█ Actual Work    ◆ Milestone

**Contract HY/2009/19**  
**Three Months Rolling Programme (20.July.2018 to 20.Oct.2018)**

Activity ID	Activity Name	Rem Dur	Start	Finish	2018																			
					July			August			September			October			November							
					15	22	29	05	12	19	26	02	09	16	23	30	07	14	21	28	04	11	18	25
1061-7140	Construct Trough Structure B Base Slab	11	27-Jul-18	08-Aug-18																			Construct Trough Structure B Base Slab	
1061-7160	Construct Trough Structure B Side Walls	7	09-Aug-18	16-Aug-18																			Construct Trough Structure B Side Walls	
1061-7180	Excavate to Founding Level & Waterproofing Trough C Structure	5	05-Jun-18 A	25-Jul-18																			Excavate to Founding Level & Waterproofing Trough C Structure	
1061-7190	EJ installation - Trough C Structure	1	26-Jul-18	26-Jul-18																			EJ installation - Trough C Structure	
1061-7200	Construct Trough Structure C Base Slab (2nd Pour-east part)	5	27-Jul-18	01-Aug-18																			Construct Trough Structure C Base Slab (2nd Pour-east part)	
1061-7210	Construct Trough Structure C Side Walls (1st Pour-west part)	4	17-Jul-18 A	24-Jul-18																			Construct Trough Structure C Side Walls (1st Pour-west part)	
1061-7220	Construct Trough Structure C Side Walls (2nd Pour-east part)	6	02-Aug-18	08-Aug-18																			Construct Trough Structure C Side Walls (2nd Pour-east part)	
1061-7230	MJ Cover installation - Trough A/B/C Structure	6	14-Aug-18	20-Aug-18																			MJ Cover installation - Trough A/B/C Structure	
1061-7240	Road, Paving & Fencing Works at Trough B/C/D	13	17-Aug-18	31-Aug-18																			Road, Paving & Fencing Works at Trough B/C/D	
1061-7250	Backfilling Works at Back side of Trough B & C	12	17-Aug-18	30-Aug-18																			Backfilling Works at Back side of Trough B & C	
<b>Landscape Deck</b>																								
1061-7464	Bay C5 > Upstand Wall at Bay C5 (east remaining - original end on 16 June 2018 but still waiting to AECOM details )	0	09-Apr-18 A	20-Jul-18																			Bay C5 > Upstand Wall at Bay C5 (east remaining - original end on 16 June 2018 but still waiting to AECOM details )	
1061-7477	Bay C1-C5 > Type 2 Railing Above Landscape Deck (North & South side)	28	21-Jul-18	22-Aug-18																			Bay C1-C5 > Type 2 Railing Above Landscape Deck (North & South side)	
1061-7479	Bay C1-C5 > Type 2 Railing Above Landscape Deck (East & West side)	35	18-Oct-18	27-Nov-18																			Bay C1-C5 > Type 2 Railing Above Landscape Deck (East & West side)	
1061-7483	Bay C1-C5 > Waterproofing/Screeing/Root Barriers/Draining Composite/Subsoil+Soil Placing	84	12-Jul-18 A	29-Oct-18																			Bay C1-C5 > Waterproo	
<b>Road &amp; Other Misc Works</b>																								
1061-7530	WB (Bay C4/C5) - Median Profile Barrier + K1 Kerb	12	16-Jul-18 A	02-Aug-18																			WB (Bay C4/C5) - Median Profile Barrier + K1 Kerb	
1061-7545.1	WB - Asphalt laying 1st Layer (C4) (assume 1week for Public Lab Test Result	1	23-Jul-18	23-Jul-18																			WB - Asphalt laying 1st Layer (C4) (assume 1week for Public Lab Test Result	
1061-7545.2	WB - Asphalt laying 2nd Layer (C4-C5)	1	31-Jul-18	31-Jul-18																			WB - Asphalt laying 2nd Layer (C4-C5)	
1061-7545.3	WB - Asphalt laying 3rd Layer (C4-C5)	1	07-Aug-18	07-Aug-18																			WB - Asphalt laying 3rd Layer (C4-C5)	
1061-7545.4	WB - Asphalt laying 4th Layer (C4-C5)	1	14-Aug-18	14-Aug-18																			WB - Asphalt laying 4th Layer (C4-C5)	
1061-7545.5	WB - Asphalt laying 5th Layer (C4-C5)	1	21-Aug-18	21-Aug-18																			WB - Asphalt laying 5th Layer (C4-C5)	
1061-7548	EB (Bay C4/C5) - Median Profile Barrier	12	19-Jul-18 A	02-Aug-18																			EB (Bay C4/C5) - Median Profile Barrier	
1061-7550.1	EB - Asphalt laying 1st Layer (C4) (assume 1week for Public Lab Test Result	1	23-Jul-18	23-Jul-18																			EB - Asphalt laying 1st Layer (C4) (assume 1week for Public Lab Test Result	
1061-7550.2	EB - Asphalt laying 2nd Layer (C4-C5)	1	28-Jul-18	28-Jul-18																			EB - Asphalt laying 2nd Layer (C4-C5)	
1061-7550.3	EB - Asphalt laying 3rd Layer (C4-C5)	1	04-Aug-18	04-Aug-18																			EB - Asphalt laying 3rd Layer (C4-C5)	
1061-7550.4	EB - Asphalt laying 4th Layer (C4-C5)	1	11-Aug-18	11-Aug-18																			EB - Asphalt laying 4th Layer (C4-C5)	
1061-7550.5	EB - Asphalt laying 5th Layer (C4-C5)	1	18-Aug-18	18-Aug-18																			EB - Asphalt laying 5th Layer (C4-C5)	
1061-7557	Install ADS08A + Sign Facing	8	11-Jun-18 A	28-Jul-18																			Install ADS08A + Sign Facing	
1061-7558	Install GT2 + Sign Facing	8	14-May-18 A	28-Jul-18																			Install GT2 + Sign Facing	
1061-7600	Approach Ramp Final Road Surfacing & Marking (excl Portion IIB)	9	22-Aug-18	31-Aug-18																			Approach Ramp Final Road Surfacing & Marking (excl Portion IIB)	

	Remaining Level of Effort		Remaining Work
	Actual Level of Effort		Critical Remaining Work
	Actual Work		Milestone

**Contract HY/2009/19**  
**Three Months Rolling Programme (20.July.2018 to 20.Oct.2018)**

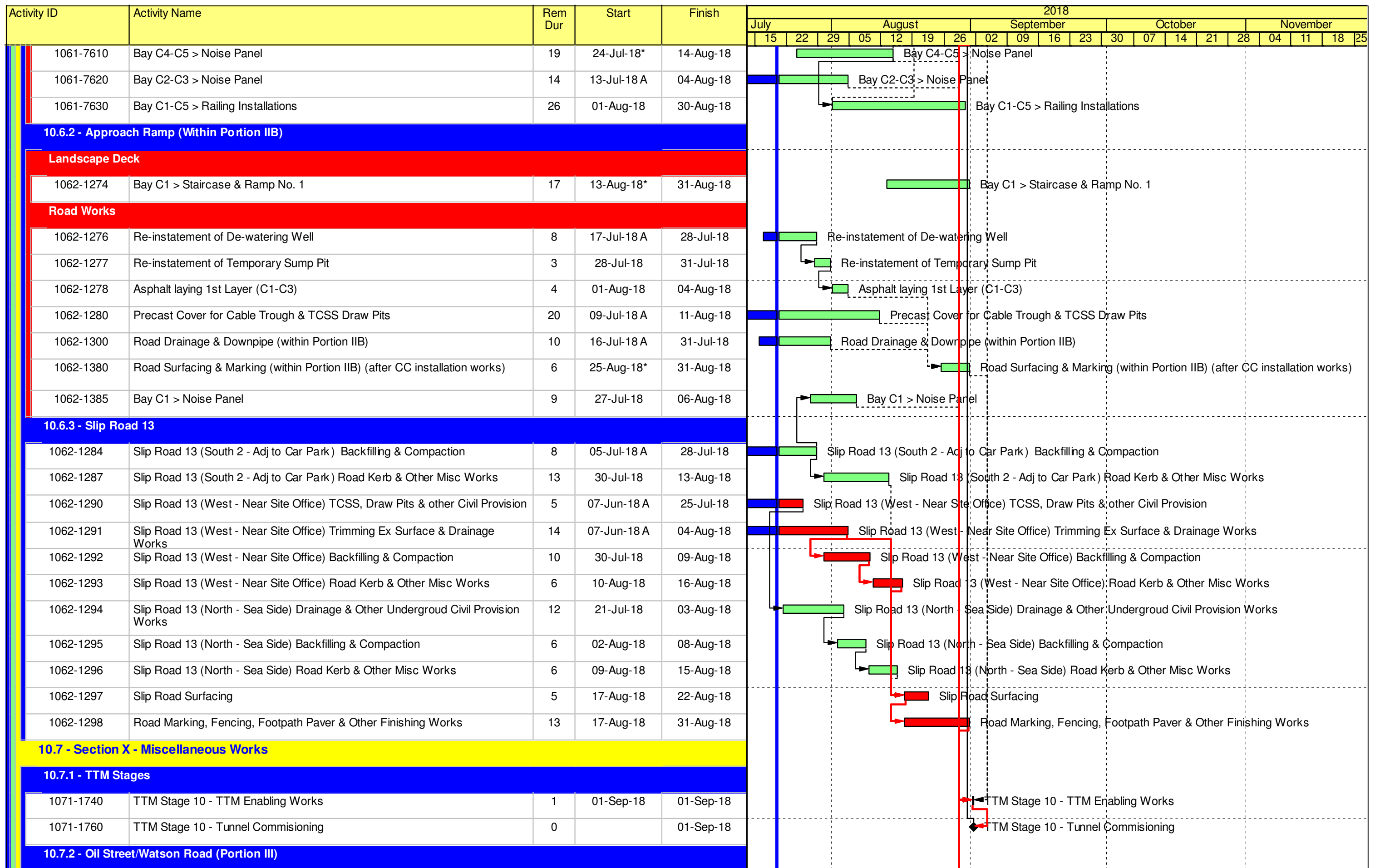

**Contract HY/2009/19**  
**Three Months Rolling Programme (20.July.2018 to 20.Oct.2018)**



Activity ID	Activity Name	Rem Dur	Start	Finish	2018																				
					July			August			September			October			November								
					15	22	29	05	12	19	26	02	09	16	23	30	07	14	21	28	04	11	18	25	
1072-1285	Pre-cast Clay Paving EVA to EVB (remaining paver to arrive on site by mid Aug)	32	10-May-18 A	25-Aug-18	Pre-cast Clay Paving EVA to EVB (remaining paver to arrive on site by mid Aug)																				
1072-1287	Road Reinstatement > Watson Road cul-de sac	36	22-May-18 A	30-Aug-18	Road Reinstatement > Watson Road cul-de sac																				
<b>11 - SECTION 11 OF THE WORKS</b>																									
<b>11.0 - Portion XIIC</b>																									
1110-2500	EB - Modification of Road Marking at Hing Fat Slip Road (Night Work)	1	26-Aug-18*	26-Aug-18	EB - Modification of Road Marking at Hing Fat Slip Road (Night Work)																				
<b>11.1 - Portion XIIA - Stage 1</b>																									
<b>11.1.1 - Along Watson Road - Waterwork &amp; Roadworks (Portion XIIA)</b>																									
1110-2853	Road Public Lighting at Watson Road	15	13-Aug-18*	29-Aug-18	Road Public Lighting at Watson Road																				
1110-2857	Installation of Pillar Box for Bridge D & E	15	01-Aug-18*	17-Aug-18	Installation of Pillar Box for Bridge D & E																				
1110-2859	Road Fencing / Street Furniture at Watson Road	12	18-Aug-18	31-Aug-18	Road Fencing / Street Furniture at Watson Road																				
<b>11.1.4 - Footing and frame/pole for directional sign FVMSH2, ADS16 and OHVD (Portion XIIA)</b>																									
1110-2989	Reinstatement of Footpath near FVMSH2 (currently occupied by China State & Leighton)	15	15-Aug-18*	31-Aug-18	Reinstatement of Footpath near FVMSH2 (currently occupied by China State & Leighton)																				
<b>11.2 - Portion XIIA - Stage 2 - Along Gordon House - Cross road ducting at Hing Fat St (public hol)</b>																									
1110-3020	Miscellaneous Road Works at Portion XIIA (5 TTA - works only on Sun & PH; 12d)(under discussion bet AECOM & TD)	37	20-Jul-18	31-Aug-18	Miscellaneous Road Works at Portion XIIA (5 TTA - works only on Sun & PH; 12d)(under discussion bet AECOM & TD)																				
<b>11.3 - Portion XIIA - Stage 3 - Preparation &amp; works night before road opening</b>																									
1110-3030	Misc Works prior to CWB opening incl preparation - Stage 2	12	18-Aug-18	31-Aug-18	Misc Works prior to CWB opening incl preparation - Stage 2																				

█ Remaining Level of Effort    █ Remaining Work  
█ Actual Level of Effort    █ Critical Remaining Work  
█ Actual Work    ◆ ◆ Milestone

**Contract HY/2009/19**  
**Three Months Rolling Programme (20.July.2018 to 20.Oct.2018)**

Activity ID	Activity Name	Original Duration	Start	Finish	2018			
					Jun	Jul	Aug	Sep
<b>Total</b>		2356d	21-Mar-13 A	01-Sep-19				
<b>DWP-08 - (2) - Update Progress As of 20 Jun 18</b>		2356d	21-Mar-13 A	01-Sep-19				
<b>Works in KD9 (Include Re-provisioning Works of KD4,KD5)</b>		247d	30-Jan-18 A	23-Sep-18				
<b>External Works Under KD9</b>		151d	30-Jan-18 A	17-Sep-18				
<b>Zone 1</b>		60d	18-Apr-18 A	27-May-18 A				
<b>Drainage Alignment Confirmation for MH72, 73, 74 due to Tree T1106</b>		60d	18-Apr-18 A	27-May-18 A				
EXW_1155	Confirmation, TTA application and construction of re-routing of drainage works near RW8E side	60d	18-Apr-18 A	27-May-18 A	TTA application and construction of re-routing of drainage works near RW8E side			
<b>Zone 4 up to Elderly Facilities</b>		125d	30-Jan-18 A	17-Sep-18				
<b>Elderly Facilities V/039 Received on 22 Jun 2017</b>		100d	30-Jan-18 A	17-Sep-18				
EXW_2270	Facilities fabrication	90d	30-Jan-18 A	13-Aug-18	Facilities fabrication			
EXW_2280	Ground levelling, drainage works and safety met installation	30d	14-Aug-18	17-Sep-18	Ground levelling			
<b>Additional Walkway &amp; Arbour V/040 Received on 22 Aug 2017</b>		93d	28-Mar-18 A	28-Jul-18				
EXW_2310	Associated drainage works for the walkway	20d	28-Mar-18 A	23-May-18 A	Works for the walkway			
EXW_2320	Arbour installation and walkway construction	30d	03-May-18 A	28-Jul-18	Arbour installation and walkway construction			
<b>Reverting Traffic for IEC,VP Rd &amp; TF St &amp; Seawall Reinstatement (KD9)</b>		164d	26-Mar-18 A	23-Sep-18				
<b>TTA Revert Traffic Back to Original Alignment</b>		105d	26-Mar-18 A	28-Jul-18				
<b>East Bound TTA - IEC East Bound, Victoria Park Road &amp; footpath along Sea Side</b>		93d	28-Mar-18 A	28-Jul-18				
<b>TTM Stage 1 - IEC (East Bound)</b>		6d	21-Jun-18	26-Jun-18				
<b>Reinstatement Existing Structure</b>		6d	21-Jun-18	26-Jun-18				
EB_1020	Install metal parapet on parapet wall (30m)	6d	21-Jun-18	26-Jun-18	Install metal parapet on parapet wall (30m)			
<b>TTM Stage 2 - Revert Traffic back to Original Victoria Road</b>		4d	27-Jun-18	30-Jun-18				
<b>Existing Bridge Parapet Reinstatement</b>		4d	27-Jun-18	30-Jun-18				
EB_1180	Install metal parapet on parapet wall (40m)	4d	27-Jun-18	30-Jun-18	Install metal parapet on parapet wall (40m)			
<b>TTM Stage 3 - Reinstatement of Footpath along Seafront</b>		93d	28-Mar-18 A	28-Jul-18				
<b>Reinstatement of Existing Utilities at Existing Footpath</b>		86d	28-Mar-18 A	24-Jul-18				
EB_1600	Lay HGC, PCCW, Whart T&T and NWT telecom ducts and construct drawpits	10d	28-Mar-18 A	24-Jul-18	Lay HGC, PCCW, Whart T&T and NWT telecom ducts and construct drawpits			
EB_1620	Reinstate permanent water main	5d	18-Apr-18 A	17-Jul-18	Reinstate permanent water main			
EB_1580	Water main Connection by WSD	2d	20-Jun-18 A	20-Jun-18 A	Water main Connection by WSD			
<b>Reinstatement of Permanent Footpath at Seafront</b>		49d	27-May-18 A	26-Jul-18				
EB_1630	Backfilling Subbase	3d	27-May-18 A	29-May-18 A	Subbase			
EB_1640	Concreting of Permanent Footpath	4d	29-May-18 A	25-Jul-18	Concreting of Permanent Footpath			
EB_1650	Pedestrian diversion on Permanent Footpath	1d	26-Jul-18	26-Jul-18	Pedestrian diversion on Permanent Footpath			
<b>Reinstatement Works in Traffic Deck Part B</b>		3d	07-May-18 A	28-Jul-18				
EB_1700	Backfill Type B Material up to 2m below F.F.L (Compaction by proof rolling method of 0.2m each layer)	3d	07-May-18 A	28-Jul-18	Backfill Type B Material up to 2m below F.F.L (Compaction by proof rolling method of 0.2m each layer)			
<b>West Bound - IEC West Bound &amp; Tsing fung Street</b>		74d	26-Mar-18 A	06-Jul-18				
<b>TTM Stage 2 - Revert Traffic back to Original Tsing Fung Street</b>		5d	21-Jun-18	25-Jun-18				
<b>Existing Bridge Parapet Reinstatement</b>		5d	21-Jun-18	25-Jun-18				
IECW_1140	Install metal parapet on parapet wall (60m)	5d	21-Jun-18	25-Jun-18	Install metal parapet on parapet wall (60m)			
<b>TTM Stage 3 - Reinstatement of Victoria Park</b>		21d	26-Mar-18 A	06-Jul-18				
<b>Reinstatement Works inside Victoria Park</b>		21d	26-Mar-18 A	06-Jul-18				
IECW_1470	Slope Reinstatement of Victoria Park	21d	26-Mar-18 A	06-Jul-18	Slope Reinstatement of Victoria Park			
<b>Completion of Minor Outstanding / Remaining Works for KD9</b>		110d	18-May-18 A	23-Sep-18				
<b>East Bound - Minor Outstanding Works in Footpath after Substantial Completion of KD9</b>		88d	18-May-18 A	01-Sep-18				

中國建築工程(香港)有限公司  
CHINA STATE CONSTRUCTION ENGRG. (HONG KONG) LTD.

- Actual Work
- Remaining Work
- Critical Remaining Work
- ◆ Milestone

Page 1 of 3  
**Contract No. HY/2010/08: Central - Wanchai Bypass Tunnel +(Slip Road 8 Section) - 3 Months Rolling Programme**

Date	Revision	Checked	Approved
20-Jun-18	DWP-08 (2) - 3 Months Rolling	TL	TL

Activity ID	Activity Name	Original Duration	Start	Finish	2018			
					Jun	Jul	Aug	Sep
<b>Minor Reinstatement Works for Existing Sign Gantry</b>								
EB_1750	Laying Public Lighting duct	3d	30-May-18 A	25-Aug-18	Laying Public Lighting duct			
EB_1780	Erect Sign Gantry Steel Supports and Sign Gantry Beam across VPR and IEC E/B	4d	29-Jul-18	01-Aug-18	Erect Sign Gantry Steel Supports and Sign Gantry Beam across VPR and IEC E/B			
EB_1790	Installation of E & M at Sign Gantry (night work)	1d	02-Aug-18	02-Aug-18	Installation of E & M at Sign Gantry (night work)			
EB_1760	Connection of Public Lighting by HyD (Lighting)	2d	26-Aug-18	27-Aug-18	Connection of Public Lighting by HyD (Lighting)			
<b>Minor Reinstatement Works for Central Median of IEC &amp; Footbridge</b>								
EB_1800	Reconstruction of central divider (6m long, night work)	6d	02-Aug-18	07-Aug-18	Reconstruction of central divider (6m long, night work)			
EB_1810	Dismantlement of temp directional sign mounted on extg footbridge	1d	03-Aug-18	03-Aug-18	Dismantlement of temp directional sign mounted on extg footbridge			
<b>Minor Reinstatement Works for Footpath</b>								
EB_1820	Place kerblines along VPR footpath	3d	18-May-18 A	23-Aug-18	Place kerblines along VPR footpath			
EB_1850	Backfilling subbase material	2d	27-May-18 A	29-May-18 A	subbase material			
EB_1830	Reinstatement of District Council Welcome Sign and opening plaque at Planter area	1d	24-Aug-18	24-Aug-18	Reinstatement of District Council Welcome Sign and opening			
EB_1840	Re-provision of Tree	8d	25-Aug-18	01-Sep-18	Re-provision of Tree			
<b>Minor Reinstatement Works for Bus Stop</b>								
EB_1860	Reinstatement of Permanent Bus Stop	5d	23-May-18 A	26-Jun-18 A	Reinstatement of Permanent Bus Stop			
EB_1870	Relocation of Bus Stop	1d	27-Jun-18 A	27-Jun-18 A	Relocation of Bus Stop			
EB_1880	Reinstate Planter (Previous Temporary Bus Stop)	5d	25-Aug-18	29-Aug-18	Reinstate Planter (Previous Temporary Bus Stop)			
<b>Minor Reinstatement Works for Loop Detector</b>								
EB_1900	Construction of concrete plinth and fix counter housing for Loop Detector (ILDS)	3d	04-Aug-18	06-Aug-18	Construction of concrete plinth and fix counter housing for Loop Detector (ILDS)			
EB_1890	E&W work for Reinstatement of Loop Detector (ILDS) by EMSD (night work)	1d	07-Aug-18	07-Aug-18	E&W work for Reinstatement of Loop Detector (ILDS) by EMSD (night work)			
<b>West Bound - Completion of Minor Outstanding / Remaining Works for KD9</b>								
<b>Minor Reinstatement Works for Victoria Park</b>								
IECW_1500	Re-provision of Tree	32d	07-Jul-18	07-Aug-18	Re-provision of Tree			
IECW_1510	Laying Irrigation Main	10d	22-Jul-18	31-Jul-18	Laying Irrigation Main			
IECW_1520	Construct Landscape Footpath and Lightings	7d	06-Aug-18	12-Aug-18	Construct Landscape Footpath and Lightings			
<b>Minor Reinstatement Works in IEC West Bound</b>								
IECW_1600	Replacement of new movement joint at IEC W/B (Sun midnight only)	8d	21-Jun-18	28-Jun-18	Replacement of new movement joint at IEC W/B (Sun midnight only)			
IECW_1610	Repairing of extg conc deck surface after milling of temp asphalt at IEC W/B and E/B (Sun midnight only)	57d	29-Jun-18	24-Aug-18	Repairing of extg conc deck surface after milling of temp asp			
IECW_1640	Erection of new precast concrete panels (12 nos.) at abutment M facing to VPR	2d	25-Aug-18	26-Aug-18	Erection of new precast concrete panels (12 nos.) at abu			
IECW_1620	Repairing of concrete defects on extg concrete deck and abutment M	30d	25-Aug-18	23-Sep-18	Re			
<b>Works in Victoria Park (KD4, KD5, KD9)</b>								
<b>Re-Provisioning Works</b>								
<b>Nursery Compound</b>								
<b>Nursery compound</b>								
<b>ABWF</b>								
<b>Metal Fence</b>								
VP_NC_1820	Installation	30d	05-Apr-18 A	07-Aug-18	Installation			
<b>Fire Services</b>								
VP_NC_2030	FS inspection	14d	21-Jun-18	07-Jul-18	FS inspection			
<b>Plumbing and Flushing Water Supplies</b>								
VP_NC_2100	WSD Inspection	14d	21-Jun-18	07-Jul-18	WSD Inspection			
<b>External Works Aside Nursery Compound</b>								
<b>External Works Around Nursery Compound</b>								

Activity ID	Activity Name	Original Duration	Start	Finish	2018											
					Jun			Jul			Aug			Sep		
					1	2	3	4	5	6	7	8	9	10	11	12
VP_NC_2250	Reinstatement of Existing Boundary Fence Wall Around Nursery Compound	45d	01-Mar-18 A	26-May-18 A	<del>Existing Boundary Fence Wall Around Nursery Compound</del>											
VP_NC_2260	EVA Construction	15d	28-May-18 A	14-Jul-18	EVA Construction											
<b>KD11, KD12, KD13, KD18 Establishment Works for Landscape Softworks</b>		<b>390d</b>	<b>08-Aug-18</b>	<b>01-Sep-19</b>												
<b>KD11 - Section 7A: Portion XIV &amp; XV (Victoria Park Open Space)</b>		<b>365d</b>	<b>08-Aug-18</b>	<b>07-Aug-19</b>												
EW_1012	Establishment Works - for Landscape Softworks and transplanted trees in Portion XV	365d	08-Aug-18	07-Aug-19												
<b>KD13 - Section 7C: Portion IVA, VA, VIII, IX, XII (excl. DBH&gt;500mm)</b>		<b>365d</b>	<b>02-Sep-18</b>	<b>01-Sep-19</b>												
EW_1040	Establishment Works - for Landscape Softworks and transplanted trees in Portion IVA, VA, VIII, IX, XII excl. DBH>500mm	365d	02-Sep-18	01-Sep-19												
<b>KD18 - Section 11: Transplanted Trees DBH&gt;500mm in Portion VA and XII</b>		<b>365d</b>	<b>08-Aug-18</b>	<b>07-Aug-19</b>												
EW_1050	Establishment Works - for Landscape Softworks and transplanted trees DBH>500mm in Portion VA, XII	365d	08-Aug-18	07-Aug-19												
<b>KD10 - Preservation and Protection of Trees</b>		<b>1088d</b>	<b>21-Mar-13 A</b>	<b>27-Sep-18</b>												
PPT_0000	Preservation and Protection of Existing Trees	1088d	21-Mar-13 A	27-Sep-18												
<b>KD15 &amp; KD8 - Mooring Components Upkeep (CBTS and ATS)</b>		<b>979d</b>	<b>15-May-14 A</b>	<b>21-Jun-18</b>												
MAR_3020	Mooring Upkeep at Portion X(10) & XVI(16) - CBTS	979d	15-May-14 A	21-Jun-18	Mooring Upkeep at Portion X(10) & XVI(16) - CBTS											